Chorale 350 (BWV 360)
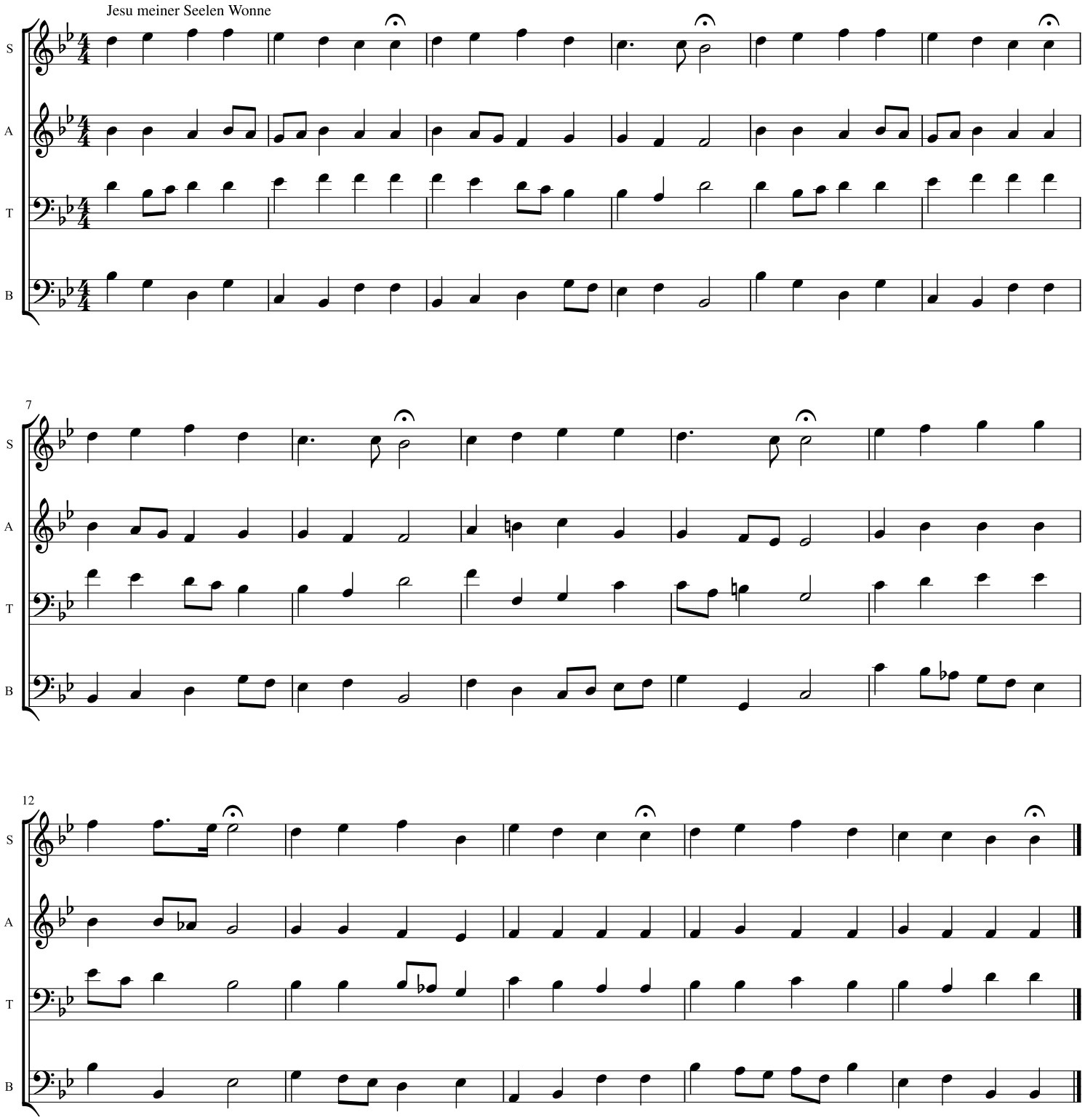
J. S. Bach