Chorale 121 (BWV 144/40)
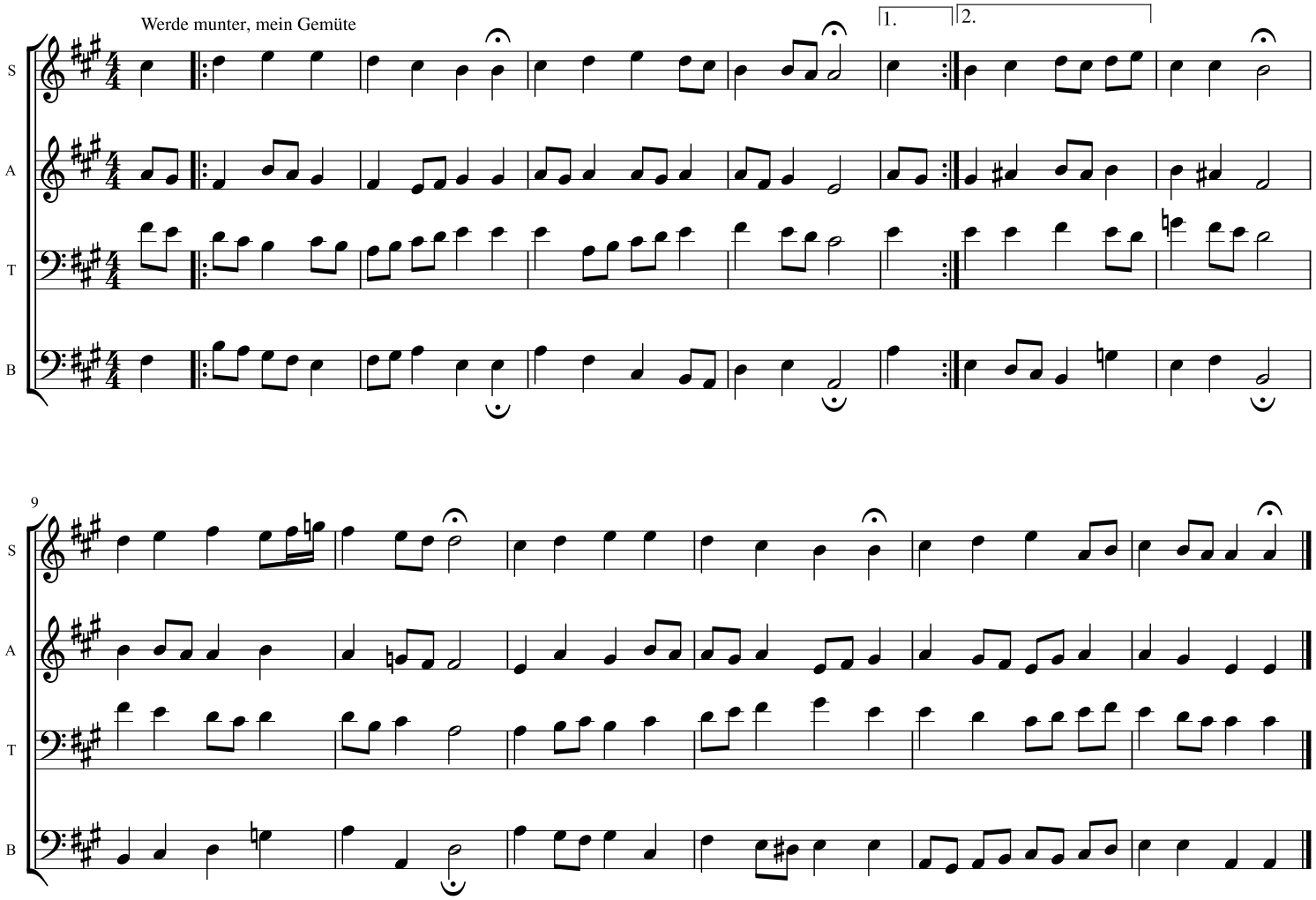
J. S. Bach